

660' = 40 Rods 660' = 40 Rods

2640' = 160 Rods

CONRAD ROAD

ROAD

ROAD

Problem with this parcel - see deed 454/223 spec file -

5Ac. 5Ac. 10Ac.

PART OF THIS PARCEL IS IN NE 1/4 SEC 23

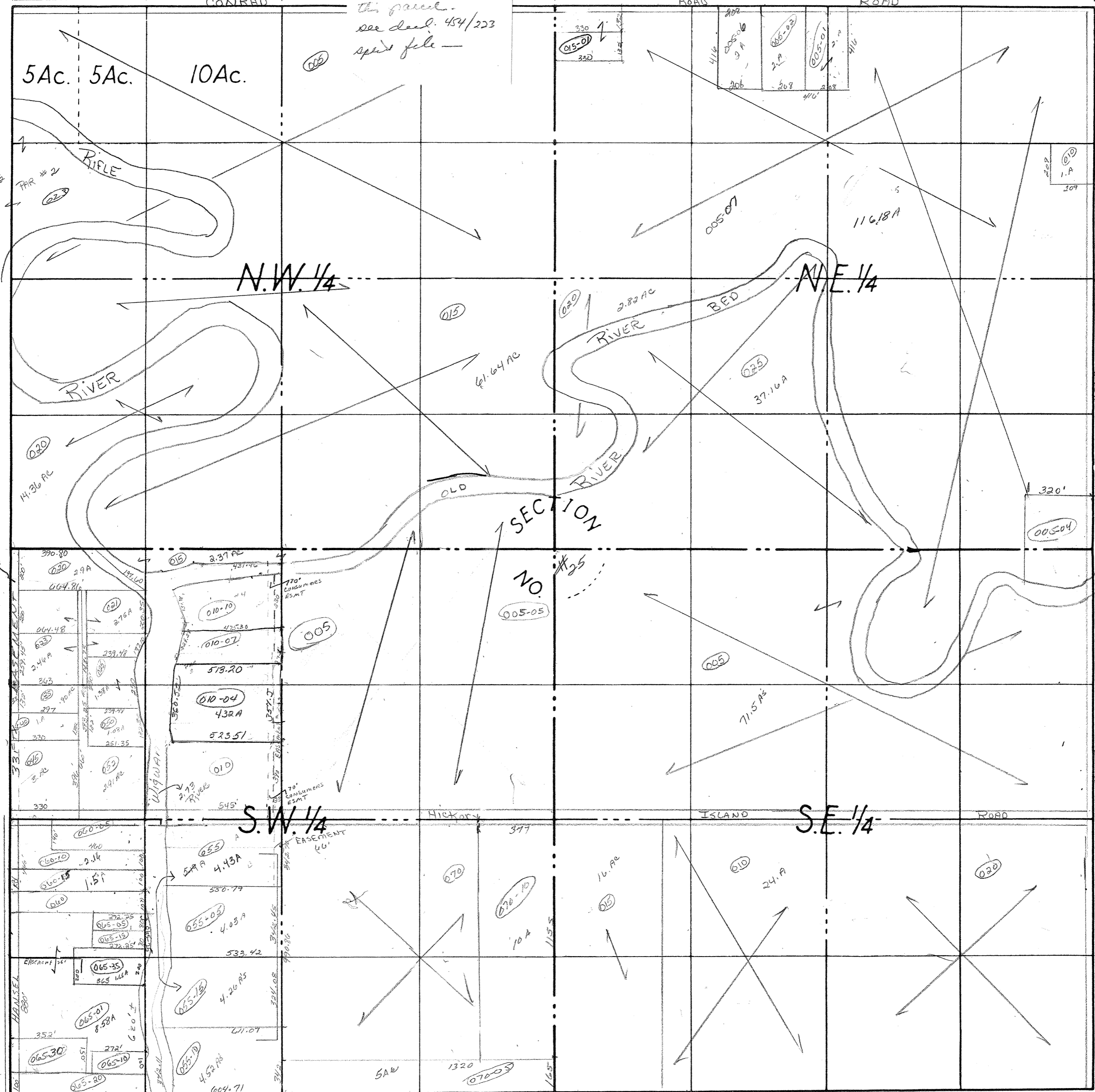

2640' = 160 Rods

1320' = 80 Rods

660' = 40 Rods 660' = 40 Rods

COUNTY ARENAC MICH.
 TOWNSHIP ARENAC Twp
 RANGE T19N R5E
 Sec # 25
 AREA

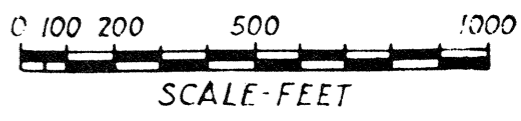

NO. _____

DATE _____