

Not being a party to the survey, I have not seen the plat, but I have examined the original map or plat, and the plat of the survey, and I find that the same is correct and true, and I have no objection to the same being recorded as such.

Wm. H. H. [Name]
 Register of Deeds
 Peter M. Angus Surveyor

WELLE'S ADDITION TO VILLAGE OF STANDISH

ARENAC CO. MICH.

RECEIVED AND FILED
 IN AUDITOR GENERAL'S OFFICE
 May 16 1891
 H. R. Pratt
 Deputy Auditor General

Not being a party to the survey, I have not seen the plat, but I have examined the original map or plat, and the plat of the survey, and I find that the same is correct and true, and I have no objection to the same being recorded as such.

Wm. H. H. [Name]
 Register of Deeds
 Peter M. Angus Surveyor

Section line between Secs 24 11 12 S. N. R. 4 E 2 1 Township Road CEDAR STREET LINE BETWEEN SECTIONS 1 12 13 N. R. 4 E

Description of Land platted.
 The land comprised in this plat is situated in the township of Standish, Arenac co. Mich. and is described as the northwest quarter of the northwest quarter of section twelve 12. in town Eighteen 18. north. Range Four East. containing forty acres of land. more or less. dated this 15th day of December A.D. 1890

In presence of
 Arthur H. Mello } Proprietors
 S. S. Bluel }
 Wm. C. Miller }
 Peter M. Angus } Surveyor

State of Michigan }
 County of Arenac }

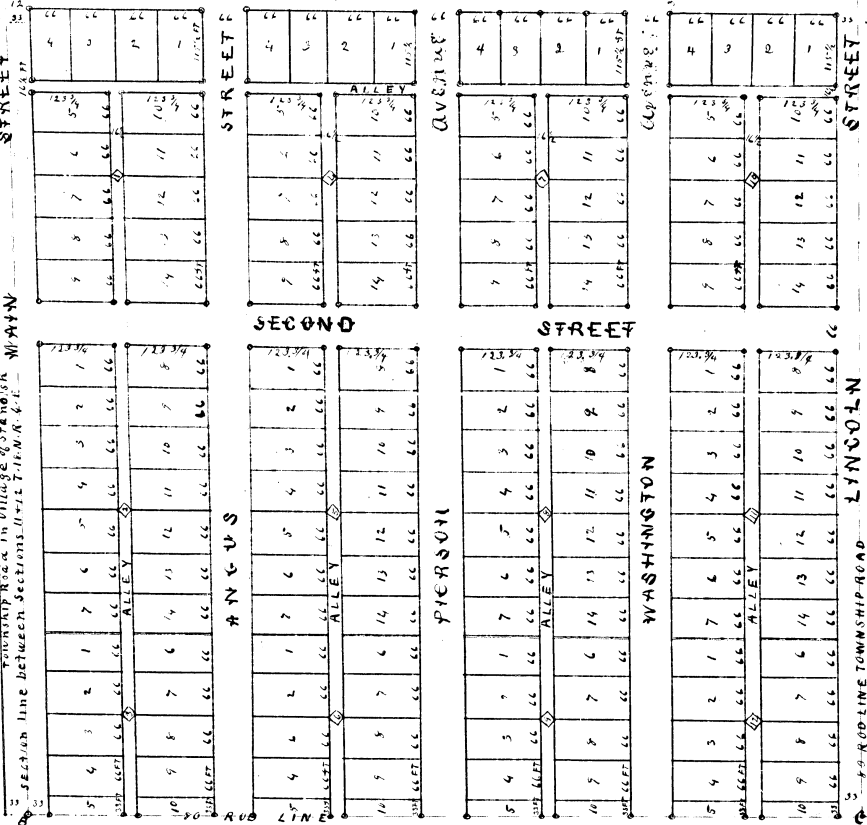

Courses & width of streets & alleys &c.
 All the streets and alleys in this plat run either north and south or east and west as the case may be. The former Parallel with west boundary of Plat, and the latter Parallel with north boundary. The streets are all sixty six feet wide & the alleys are 16 1/2 feet or one rod wide.

Size of Lots
 Lots are generally 66 feet wide & 123 feet long unless otherwise marked on the plat. The northwest tier of lots are 116 feet long. While the south tier of lots in the plat are of the usual length, but are only 55 feet wide.

Monuments & witness to
 at northwest corner of plat set cedar stake 2 1/2 feet long - marked on plat as 'A'
 witness - zinc stumps - dia. 3/4 in. E. 27 1/2 dist.
 at 'B' set cedar stake 1 1/2 ft. long
 witness - Elm 2 1/2 in dia 3 1/2 ft. dist.
 at 'C' set cedar stake 3 feet long etc. in no. wit
 at 'D' set cedar stake 3 feet long etc. in no. wit
 as witness
 gun iron stakes driven at all intersections of streets & alleys
 Dec. 15 1890 Peter M. Angus. Surveyor

Know all men by these presents: that we Arthur H. Welles by Mary E. Welles his wife of the township of Lincoln, County of Arenac State of Michigan, are the owners of the land comprised in the annexed map or plat, and that we have caused the same to be surveyed & laid out into a village plat, to be called & known as "Welle's addition to village of Standish." by Peter M. Angus a surveyor, under and by virtue of the statutes of this state, and that we intend the same for the purposes & uses therein expressed and intended, and for no other uses or purposes whatever, and the same is our free act and deed, and the said surveyor Peter M. Angus has surveyed and laid out the land above described, as shown in the annexed map or plat, for the purposes & uses therein expressed and intended, and for no other use, or purpose, whatever, dated this 15th day of December A.D. 1890

In presence of
 Arthur H. Mello } Proprietors
 S. S. Bluel }
 Wm. C. Miller }
 Peter M. Angus } Surveyor

State of Michigan }
 County of Arenac }

It is remembered that on this 15th day of December A.D. 1890 personally appeared Arthur H. Welles & Mary E. Welles, his wife, proprietors. Peter M. Angus surveyor, well known to me to be the same persons who executed the foregoing, and acknowledged the same to be their free act & deed.

John S. Bluel
 Justice of the Peace

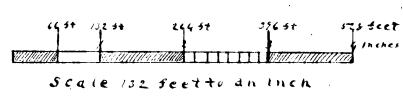

Surveyors certificate
 I hereby certify that the plat hereon submitted is a correct one and that permanent monuments of equal stakes have been planted at points marked thus O as shown therein at all angles in the measurement of the line platted and at all other points marked on streets & alleys

Peter M. Angus
 Surveyor

Examined and approved
 February 4 1891
 H. R. Pratt
 Deputy Auditor General

Register Office }
 Arvick Co Mich }
 Recorded and Recorded by
 Peter M. Angus
 Recorder
 Peter M. Angus
 Register of Deeds

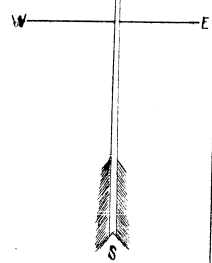

Not being a party to the survey, I have not seen the plat, but I have examined the original map or plat, and the plat of the survey, and I find that the same is correct and true, and I have no objection to the same being recorded as such.

Wm. H. H. [Name]
 Register of Deeds
 Peter M. Angus Surveyor