

Examined and Approved

Sept 8 1924

Deputy Auditor General

Register's Office
Arenac County
Plat of
Huron Heights
Recorded this
Sept 8 1924
A. D. 19 24
34
Lizzie Price

PLAT OF HURON HEIGHTS WHITNEY TOWNSHIP, ARENAC COUNTY, MICHIGAN

CHARLES RANDALL AND EDITH RANDALL HIS WIFE, PROPRIETORS
SURVEYED AND PLATTED BY GEORGE H. HOLLISTER
REGISTERED SURVEYOR, TWINING, MICHIGAN

FILED IN AUDITOR GENERAL'S DEPT.
Sept 10 1924
Geo. L. Hansen
DEPUTY AUDITOR GENERAL

FORWARDED TO REGISTER OF DEEDS
FOR RECORDING
COUNTY OF ARENAC
Sept 8 1924
Geo. L. Hansen
DEPUTY AUDITOR GENERAL

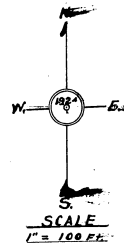

KNOW ALL MEN BY THESE PRESENTS, THAT CHARLES RANDALL AND EDITH RANDALL his wife as proprietors, have caused the land embraced in the annexed plat to be surveyed, laid out and platted to be known as HURON HEIGHTS, 2644 that the streets and alleys as shown on said plat are hereby dedicated to the use of the public. Charles Randall and wife reside at Royal Oak, Mich.

SIGNED AND SEALED IN PRESENCE OF
Charles Randall (L.S.)
Edith Randall (L.S.)
STATE OF MICHIGAN

On this 28 day of July 1924, before me a Notary Public in and for said county personally came the above named Charles Randall and Edith Randall his wife, as proprietors, known to me to be the persons who executed the above dedication and acknowledged the same to be their free act and deed.
George H. Hollister
My Commission Expires 4-12 1928 Notary Public Arenac Co. Mich

DESCRIPTION

The land embraced in the annexed plat of HURON HEIGHTS, WHITNEY TOWNSHIP, ARENAC COUNTY, MICHIGAN, is described as follows: A portion of Lot 2 in fractional Section Thirteen (13) Town Twenty (20) North of Range Seven (7) East and bounded as follows: Commencing at a point which is on the East and West Quarter Section line in said fractional Section thirteen and 1944 feet east of the center post of said section, 13. Running thence N 131.5 feet, to the north line of said Lot 2, at a point 1026.88 feet east of the north one eighth post on the north and south quarter section line in said section 13, thence S 87° 48' E. on north line of said Lot 2, 351 feet to shore of LAKE HURON thence S 7° 09' W. 1310 feet to south line of said Lot 2, thence N 88° 07' W. on south line of said Lot 2, 229 feet to the point of beginning.

I hereby certify that the plat hereon delineated is a correct one, and that permanent monuments consisting of one inch gas pipe, 2 feet long have been planted at points marked thus O as thereon shown at all angles in the boundaries of the land platted and all intersection of streets or streets and alleys.
George H. Hollister
Registered Surveyor

The bearings of the lines as recorded on this plat are based on the Magnetic bearing of the compass needle and transit angles, all dimensions are given in feet and decimals thereof.

This plat was approved by the township board of the township of Whitney, County of Arenac, Michigan, at a meeting held this 28th day of July 1924.

G. D. Shivers Chairman, Tho. E. Webster Township Clerk

This plat was approved this 28th day of July 1924.

John K. Dumas Judge of Probate.
Cous. Whitney County Clerk.
H. K. Gidley County Treasurer.
COUNTY TREASURERS OFFICE.

I HEREBY CERTIFY, that there are no tax liens or titles, held by the STATE on the lands described above, and there are no tax liens or titles held by individuals on said lands for the five years preceding the 28th day of July, 1924, and that the taxes for the said period of five years are paid as shown by the records of this office. This certificate does not apply to taxes if any, now in process of collection by township, city or village officers.
H. K. Gidley
County Treasurer

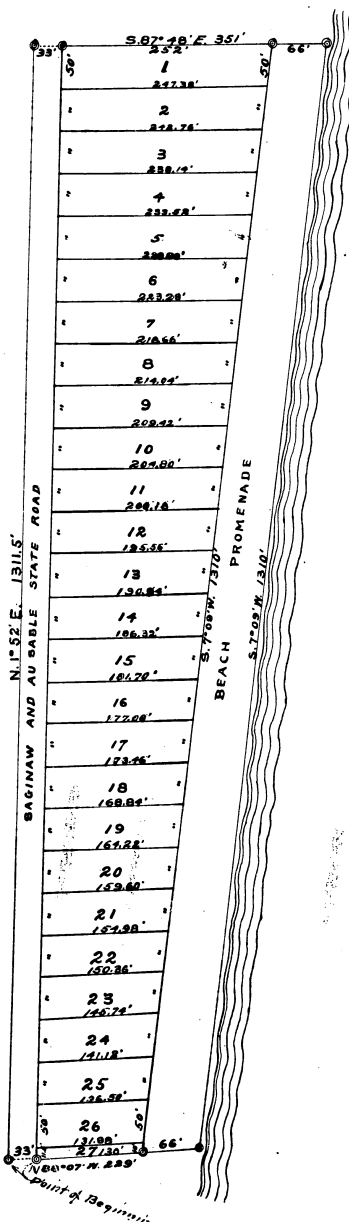

HURON
LAKE