

Examined and approved  
*[Signature]*  
 Deputy Auditor General

FILED IN REGISTERED PLATS 1933

*[Signature]*  
 11/27/33

I HEREBY CERTIFY THAT THIS IS A TRUE COPY OF THE ORIGINAL RECORDS FOR THE COUNTY OF ARENAC MICHIGAN

*[Signature]*  
 11/27/33  
 COUNTY CLERK

KNOW ALL MEN BY THESE PRESENTS:  
 That I, Frank Oates of Alkoster, Iosco County, Michigan, owner and proprietor, have caused the land embraced in the annexed plat, to be surveyed, laid out and platted, to be known as "Harmon City Heights", a subdivision of part of Lot 3 of Sec. 13 T.20 N. R.7 E. Whitney Twp., Arenac County, Michigan, and that the alley as shown is hereby dedicated to the use of the public.

Signed and Sealed in presence of  
Frank Oates S.S.  
[Signature] S.S.

STATE OF MICHIGAN } S.S.  
 COUNTY OF ARENAC }  
 On the 21 day of June 1933 before me, a Notary Public, personally appeared Frank Oates known to me to be the person who made the above dedication, and acknowledged the same to be his free act and deed.  
[Signature] Notary Public  
 in and for Arenac County, Michigan.  
 My commission expires June 4 1937

Bearings of lines on this plat are based on magnetic compass bearings and transit angles; the compass declination set at 3° W. 1933. Dimensions in feet and tenths.

I hereby certify that I have surveyed and stated out the land embraced in the annexed plat; that I have drawn the plat according to said survey, and that permanent monuments consisting of 1" iron pipe 15" long, set in concrete base 5" by 4" by 48", have been placed at all angles and intersections of drives with boundaries of plat, and points marked.

John W. Appleton Registered Surveyor

*[Faded text, likely a list of names or addresses related to the survey or legal proceedings.]*

Certificate of Municipal Approval  
 This plat was approved by the Township Board of the Township of Whitney, Arenac County, Michigan, at a meeting held on the 30 day of July 1933

[Signature] Township Clerk

Register's Office  
 23 July of 1933  
 34 9 0' 00"  
 42  
[Signature]

**HARMON CITY HEIGHTS**  
 A SUBDIVISION  
 of part of Lot 3 Section 13, T.20 N. R.7 E.  
 WHITNEY TWP.  
 ARENAC COUNTY MICHIGAN  
 Surveyed May 1933 Mag. var. 3° W. 1933  
 Scale 1 inch = 100 ft.  
 Scale of feet:

DESCRIPTION

The land embraced in the annexed plat of Harmon City Heights a subdivision of part of Lot 3 of Sec. 13 T.20 N. R.7 E. Whitney Twp. Arenac County Mich. is described as follows: All that part of Lot 3 Sec. 13 of said town and range, lying east of the east line of U.S. 23 highway right of way, beginning at a monument on the south line of Lot 3 and on east line of right of way, being 468.37 ft. E. of SW Corner of Lot 3; then along E. line of right of way N 89° E. 631 ft. to 300 ft. W. S. E. 180 ft. N 1° E. 300 ft. to north line of Lot 3; then E. 313 ft. to the shore of Lake Huron; then S. 1° E. 400 ft. S. 2° W. 400 ft. S. 5° W. 522 ft. along the shore of Lake Huron to the south line of Lot 3; then West 392 ft. to point of Beginning.

OFFICE OF COUNTY TREASURER

This is to certify that there are no tax liens or tax titles held by the state, or by individuals on the described land included in the annexed plat, for the period of five years preceding the 15th day of July 1933 and that the taxes for the said period of five years have been paid, as shown by the records of this office. This does not apply to taxes now in process of collection by County and Township officers.

[Signature] County Treasurer

This plat was approved by the County Plat Board of Arenac County Michigan at a meeting held on the 16 day of July 1933

[Signature] Probate Judge  
[Signature] County Clerk  
[Signature] County Treasurer

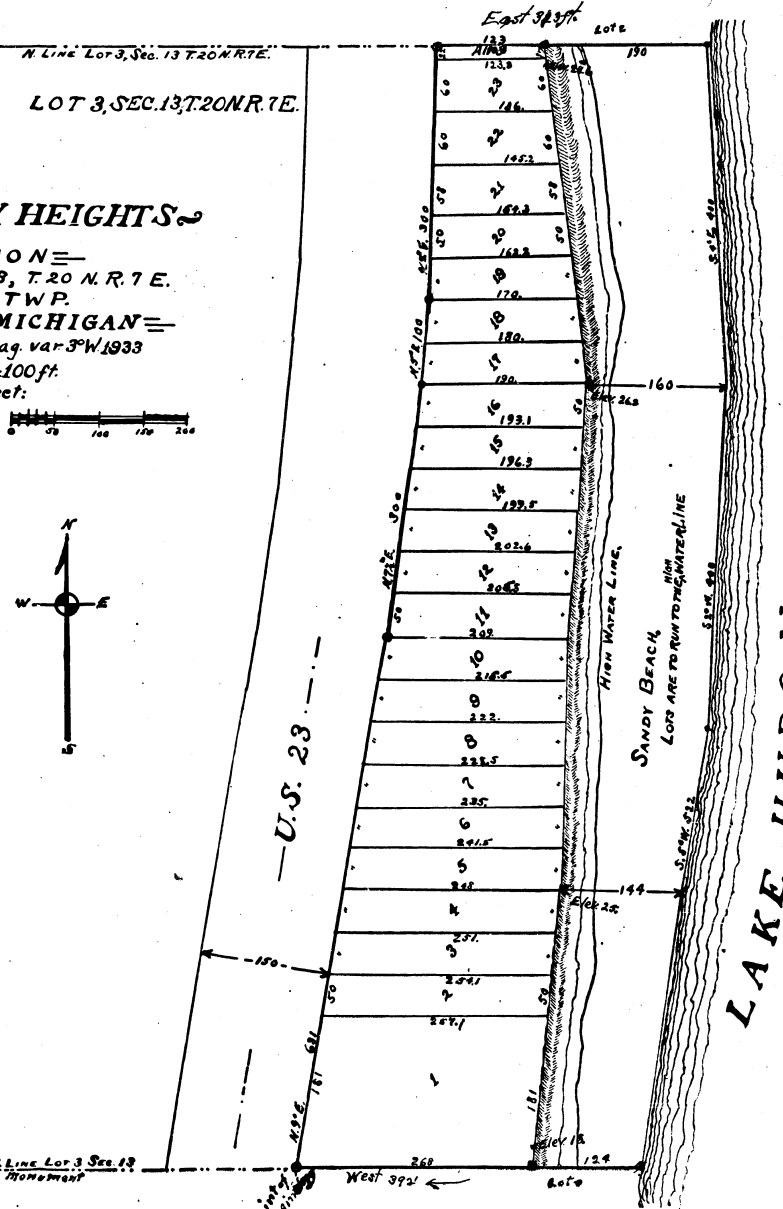

26131