

"CHAS. J. STURMAN'S SUB."
 BEING PART OF LOT 3 IN THE S 1/4 AND LYING S OF THE S 1/4 LINE OF
 SEC. 29, T18N R5E.
"ARENAC COUNTY MICHIGAN."

SCALE 1 INCH = 100 FEET
 All dimensions are in feet and decimals thereof

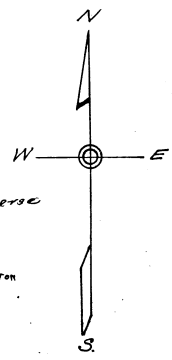

KNOW ALL MEN BY THESE PRESENTS, That I Chas. J. Sturman a widower as proprietor, have caused the land embraced in the annexed plat to be surveyed, laid out and platted to be known as "Chas. J. Sturman's Sub." being part of Lot 3 in the S 1/4 of SE 1/4 Sec. 29, T18N R5E and lying S of the S 1/4 line, that the streets and alleys as shown on said plat are hereby dedicated to the use of the public, and that all Lot owners shall have access at all times to the use of property from meander line to the shore line of the Bay. Signed and sealed in the presence of:

Chas. J. Sturman } Witness
Chas. J. Sturman }
Chas. J. Sturman

CERTIFICATE OF APPROVAL BY COUNTY BOARD.
 This plat was approved on the 13 day of Sept - 1940
 Harry E. Converse, Judge of Probate
 Asa Whiting, County Clerk
 Claude E. Upton, County Treasurer

STATE OF MICHIGAN } ss.
 County of Arenac }
 On this 11 day of July, 1940 before me a Notary Public in and for said county personally came the above named Chas. J. Sturman a widower, known to me to be the person who executed the above dedication, and acknowledged the same to be his free act and deed.
Katherine M. Redmond
 Notary Public Arenac Co., Michigan.
 My Commission expires: March 9, 1943

COUNTY TREASURER CERTIFICATE.
 Office of the County Treasurer, Arenac County, Mich.
 I hereby certify, that there are no tax liens or titles held by the State on lands described hereon, and that there are no tax liens or titles held by individuals on said lands, for five years preceding the 11th day of July 1940, and that the taxes for the said period of five years are paid, as shown by the records of this office.
 This certificate does not apply to taxes, if any, now in process of collection by township, city, or village collecting officers.
 Claude E. Upton, County Treasurer, Arenac Co. Mich.

DESCRIPTION OF LAND PLATTED
 The land embraced in the annexed plat of Chas. J. Sturman Sub. being part of Lot 3 in the S 1/4 of SE 1/4 of Section 29, T18 N R5E, lying S of the S 1/4 line, beginning at a point 710' East and 33' S of the S 1/4 line of said section, running thence S 87° 30' E parallel to and 33' S of said 1/4 line 723.05'; thence S 6° 38' E on the meander line 371.8'; thence N 87° 30' W, 804.8'; thence N 1° 15' E, 564.15' to the place of beginning

SURVEYOR'S CERTIFICATE.
 I hereby certify that the plat hereon delineated is a correct one and that permanent metal monuments consisting of 1 1/2" iron rods and 48" in length set in concrete 4" in diameter and 48" in length have been placed at points marked on as thereon shown at all angles in the boundaries of the land platted at all the intersections of streets, intersections of alleys, or of streets and alleys and at the intersections of streets and alleys with the boundaries of the plat as shown on said plat.
 David A. Nicol, Daniel A. Nicol
 Registered Surveyor.

APPROVED BY THE BOARD OF COUNTY ROAD COMRS.
 This plat has been examined and was approved on the 18 day of Sept - 1940, by the Arenac County Board of Road Commissioners
 H.J. Surmann, Chairman
 E.H. Foster, Member
 C.A. Warren, Member

CERTIFICATE OF MUNICIPAL APPROVAL
 This plat was approved by the Township Board of the Township of Standish at a meeting held June 12, 1940.
 Henry Morentette, Supervisor
 Nelson Washott, Clerk

Examined and Approved
Mayme Jewell Fordy
 Deputy Auditor General

FILED IN AUDITOR GENERAL'S DEPT.
 October 25 1940
Mayme Jewell Fordy
 Deputy Auditor General

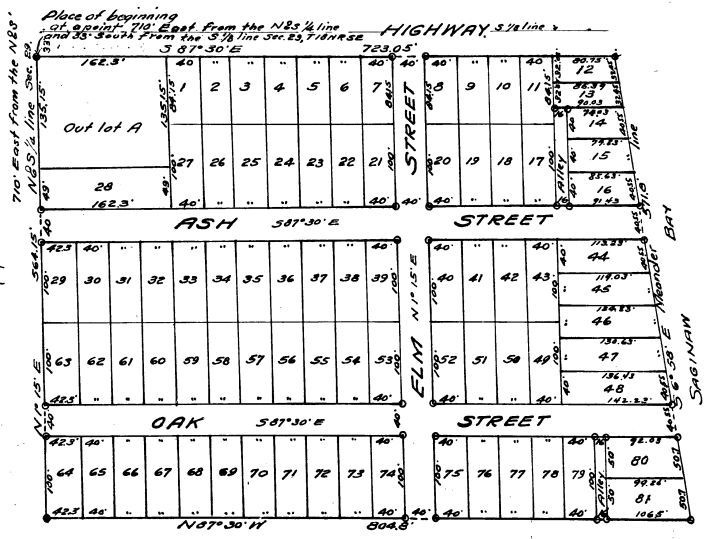

I HEREBY CERTIFY THAT THIS COPY IS A TRUE COPY OF THE MAP OR PLAT FORWARDED THE REGISTER OF DEEDS FOR RECORDING.
 COMPLETED October 1, 1940
Mayme Jewell Fordy
 DEPUTY AUDITOR GENERAL

COPY
 Register's Office
 Arenac County, ss.
 Plat of Chas. J. Sturman's Sub., Standish Township
 was Recorded this 15th day of October, A.D., 1940, at 2:00 o'clock P.M. in Liber 1 of Plate
 on Page 49
Cora Black
 Register of Deeds
 ORIGINAL ON FILE