

660' = 40 Rods 660' = 40 Rods

1320' = 80 Rods

2640' = 160 Rods

Red Line is ORIGINAL Gov't Survey Sec. Line

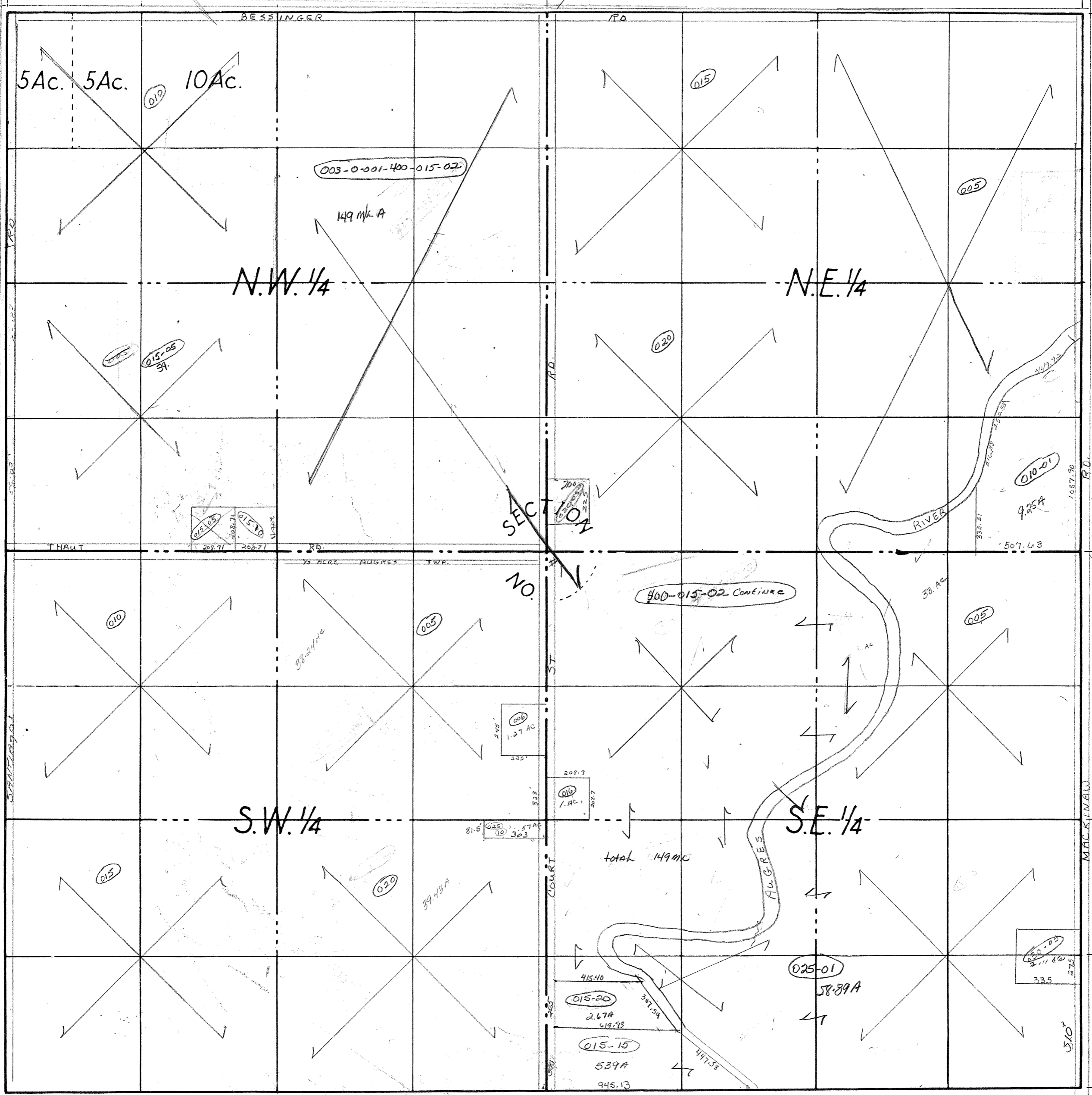

2640' = 160 Rods
1320' = 80 Rods
660' = 40 Rods

COUNTY ARENAC MICH.
 TOWNSHIP AUGRES TWP
 RANGE T19N R06E
 AREA SEC. # 1

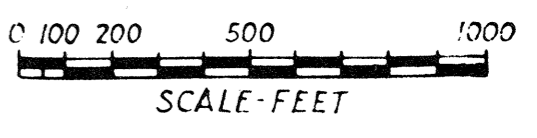

NO. _____ DATE _____