

VILLAGE OF WORTH ARENAC COUNTY MICH.

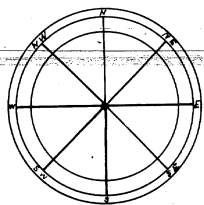

Scale 200 FT = 1 Inch

State of Michigan } ss On this 9th day of March
County of Lapeer } 1894 before me a Notary Public in and for
said County personally came the above named
Elmer E. Bradley and Ada A. Bradley
his wife known to me to be persons who
executed the above dedication and
acknowledged the same to be their free
act and deed

Lewis P. Fontaine
Notary Public Lapeer Co Mich

Examined and approved after 21 1894
D. B. Angus
Deputy Auditor General

Register Office } ss Received for Record
Arenac County Mich } this 15th day of May A.D. 1894 at 11
O'clock A.M. and recorded in Plat Book 701
on Page 20
Harry G. Chamberlain Register

State of Michigan } ss We Harry G. Chamberlain Register
County of Arenac } of deeds and J. M. Johnston Surveyor
hereby certify that we have each carefully com-
pared this copy with the original Plat of
Village of Worth and that it is an exact
copy thereof and of the whole of such original
Plat
Harry G. Chamberlain Register of Deeds
J. M. Johnston Surveyor

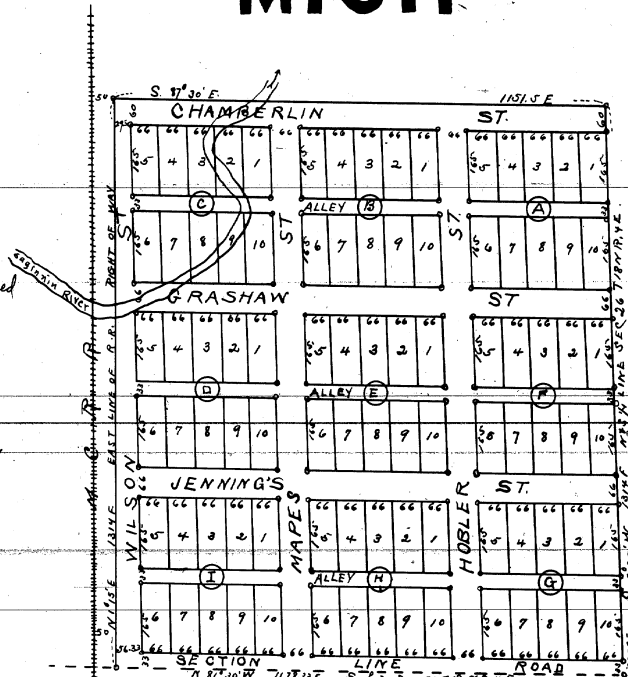

SURVEYOR'S CERTIFICATE

I hereby certify that the Plat hereon delineated
is a correct one and that permanent monuments
consisting of Cedar have been planted at points
marked thus o as thereon shown at all angles
in the boundaries of the land platted and
at all intersections of streets or streets and alleys
J. M. Johnston Surveyor

I hereby certify that this Plat is a correct copy of the Plat
now on Record and the Register of Deeds Office, having made
under the supervision of the Auditor General by tracking the
Plat on Record and affixing thereto a carefully compared copy
of the Dedication and certificate.

Dated the 29th day of August 1911
Alton B. B. B. and
Clark, Notary Public

Dedication & Description

Know all men by these presents that we Nathan B. Bradley
and Emeline E. Bradley his wife Elmer E. Bradley and
Ada A. Bradley his wife Fred W. Bradley and Kate A. Bradley
his wife have caused the land embraced in the annexed
Map to be surveyed laid out and platted to be known as
the Village of Worth Arenac County Mich and that the
Streets and alleys as thereon shown are hereby dedicated
to the use of the public. The land so embraced is described as
follows Commencing at the quarter post between Sections
26 & 35 S 18 N R 4 E Thence N 87° 30' W along the South line of
Section 26 1178.30 feet Thence N 1° 15' E along the East line of
the Rail Road right of way 1314 feet Thence S 87° 30' E 1151.5
feet Thence S 6° 25' W along the NW 1/4 line of said Sec
26 1314 feet to place of beginning Surveyed in 1893

Signed and sealed in presence of
M. L. Courtwright } except as to Elmer E & Ada A. Bradley
Edwin E. Cahney }

Nathan B. Bradley
Emeline E. Bradley
Elmer E. Bradley
Ada A. Bradley
Fred W. Bradley
Kate A. Bradley

Lewis P. Fontaine } also
M. J. O'Malley } Elmer E.
Ada A.

State of Michigan } ss On this 14th day of March 1894
County of Bay } before me a Notary Public in and for said County
personally came the above named Nathan B. Bradley
and Emeline E. Bradley his wife
Fred W. Bradley and Kate A.
Bradley his wife known to me to be the persons who
executed the above dedication and acknowledged the same
to be their free act and deed

M. L. Courtwright
Notary Public Bay Co Mich