

SUPERVISOR'S PLAT NO. 1

BEING A PART OF GOVERNMENT LOT NO. 4, SEC. 12, T. 20 N. R. 7 E, WHITNEY TWP, ARENAC CO.,

MICH.

DEDICATION

KNOW ALL MEN BY THESE PRESENTS, That I, J. C. Anderson, Supervisor of the Township of Whitney of Arenac County, State of Michigan, by virtue of authority in me vested by Section 51, Act 172, of 1929, having been duly authorized by the Township Board of Whitney have caused the land described in the annexed plat to be surveyed, laid out and plotted, to be known as SUPERVISORS PLAT No. 1, Being a part of Government Lot No. 4, Sec. 12, T. 20 N. R. 7 E, Whitney Twp., Arenac Co., Michigan,

and that the streets and alleys as shown on said plat are now being used for such purposes.

J. C. Anderson (Seal)
Supervisor of the township of Whitney
Witness: F. A. Warren, George P. Sisko

ACKNOWLEDGMENT

STATE OF MICHIGAN
County of Arenac

On this 15th day of October, A.D. 1943, before me, a Notary Public in and for said county, personally came the above named J. C. Anderson, Supervisor of Whitney Township known to me to be the person who executed the above dedication, and acknowledged the same to be his free act and deed as such Supervisor.

Notary Public in and for Arenac County.
My Commission expires 1947

DESCRIPTION OF LAND PLATTED

The land embraced in the annexed plat of Supervisors Plat No. 1, Being a part of Government Lot No. 4, Sec. 12, T. 20 N. R. 7 E, Whitney Twp., Arenac Co., Michigan,

is described as follows:
Commencing N. 88° 40' E. 4457.90' and N. 2° 46' W. 941.61' and N. 6° 58' W. 668.31' and N. 83° 02' E. 75' from the S.W. corner of Sec. 12, thence N. 89° 18' E. 75' E. 296.58', thence S. 5° 03' 20" E. 1263.08', thence S. 66° 30' 26" W. 297.18', to the East right of way line of U.S. 23, thence Northerly on a 0° 19' 48" curve to the left (Rad 17292.75') a distance of 1266.13' to the place of beginning.

SURVEYOR'S CERTIFICATE

I hereby certify that the plat hereon delineated is a correct one and that permanent metal monuments consisting of bars not less than one-half inch in diameter and 48 inches in length, or shorter bars of not less than one-half inch in diameter lapped over each other at least 6 inches with an over-all length of not less than 48 inches, encased in a concrete cylinder at least 4 inches in diameter and 48 inches in depth have been placed at points marked thus (0) as thereon shown at all angles in the boundaries of the land platted, at all the intersections of streets, intersections of alleys, or of streets and alleys, and at the intersections of streets and alleys with the boundaries of the plat as shown on said plat.

O.A. Case Registered Land Surveyor Professional Engineer

APPROVAL BY BOARD OF COUNTY ROAD COMMISSIONERS

This plat has been examined and was approved on the 15th day of October, 1943, by the Arenac County Board of Road Commissioners.

Earl H. Foster (Chairman)
G. Arthur Warren (Member)
James Daniels (Member)

Register's Office
Arenac County
Plat of Supervisors Plat No. 1, Whitney Township
was recorded on this 23rd day of Nov, A.D. 1943 at 2:00 o'clock
a 2 in the Liber 2 of Plats.
on Page 4
AVIS BLACH

N. 88° 40' E.
4457.90'
S.W. CORNER
SEC. 12, T. 20 N. R. 7 E.

THESEY CHAINWAY PLAT THIS COPY IS A TRUE AND CORRECT COPY OF THE ORIGINAL PLAT AS KEPT IN THE REGISTER OF RECORDS FILED IN SAGINAW COUNTY.
COMPARED Nov 22 1943
Harvey James Foster
COUNTY AUDITOR GENERAL

REGISTERED BY CIRCUIT CLERK
ORDER
VOUCHER No. 19

All dimensions in feet and decimals thereof

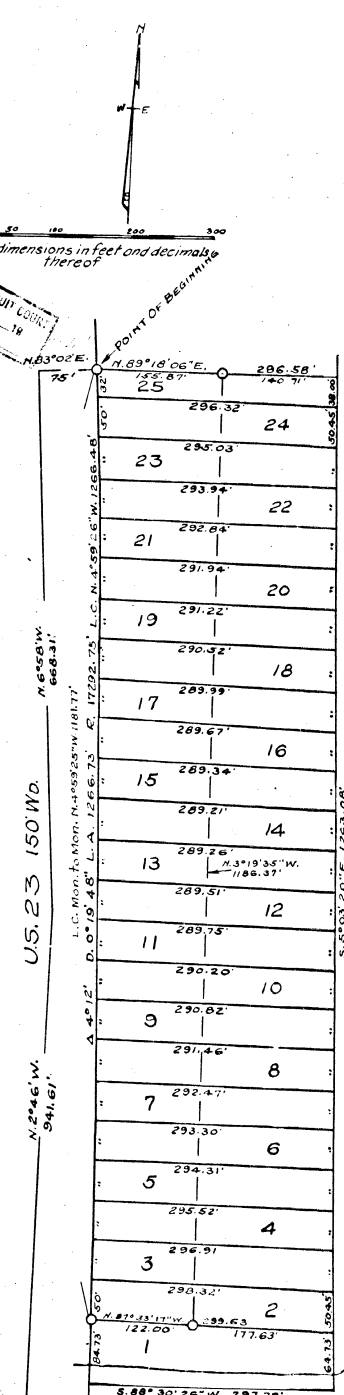

CERTIFICATE AS TO STATE TRUNK LINE OR FEDERAL AID ROADS

We hereby certify that said plat appears to include land located on a state trunk line or federal aid road.
Avis Blach
Clair E. Hipton (County Plat Book)

APPROVAL BY STATE HIGHWAY DEPARTMENT

Approved by the State Highway Commissioner
this day of 1943.
State Highway Commissioner.

Charles M. Zigler
M. Sec.

Examined and Approved
Nov 22 1943
Harvey James Foster
COUNTY AUDITOR GENERAL
FILED BY COUNTY CLERK'S DEPT.
December 14 1943
Harvey James Foster
COUNTY CLERK