

# POINT WENONAH #1

A SUBDIVISION OF PART OF GOV'T LOT #1, SECTION 32,  
STANDISH TOWNSHIP, (T18N, R5E) ARENAC CO.,

MICHIGAN

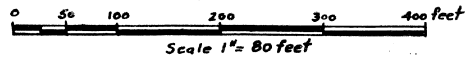

### DEDICATION

KNOW ALL MEN BY THESE PRESENTS, That we, Ralph H. Didier, and Mary F. Didier, his wife, as proprietors, have caused the land embraced in the annexed plat, to be laid out, surveyed and platted to be known as "POINT WENONAH #1", a subdivision of part of Government Lot #1, Section 32, Standish Township (T18N, R5E) Arenac County, Michigan, and that the road and drives as shown on said plat are hereby dedicated to the lot owners of said plat.

Signed and Sealed in presence of  
Elizabeth Didier L.S.  
 RALPH H. DIDIER  
Bernard F. Didier L.S.  
 MARY F. DIDIER

### ACKNOWLEDGEMENT

STATE OF MICHIGAN } ss. On this 27th day of Dec, AD. 1946, before me, a Notary Public in and for said County, personally came the above named Ralph H. Didier and Mary F. Didier, his wife, known to me to be the persons who executed the above dedication and acknowledged the same to be their free act and deed. My Commission Expires 19 1947

Gerald W. Smith  
 WILMA WENTWORTH  
 Notary Public in and for Standish Co., Michigan.

### CERTIFICATE OF MUNICIPAL APPROVAL

This plat was APPROVED by the Township Board of Standish Township (T18N, R5E) at a meeting held on Dec 11, 1946.

Burdett Mine  
 Township Clerk.

### CERTIFICATE OF APPROVAL BY COUNTY ROAD COMMISSION

Examined and APPROVED by the Arenac County Road Commission on 11/12, 1946.

Earl H. Foster, Commissioner    James Daniels, Commissioner    G.B. Mearns, Commissioner

### CERTIFICATE OF APPROVAL BY COUNTY PLAT BOARD

This plat was APPROVED by the Arenac County Plat Board on Dec 12, 1946.

Claude E. Upton, Co. Treasurer    Avis Black, Reg. of Deeds    Asa Whiting, County Clerk.

### COUNTY TREASURER'S CERTIFICATE

OFFICE OF COUNTY TREASURER, ARENAC COUNTY, MICHIGAN.  
 I hereby Certify, that there are no tax liens or titles held by the State on the lands described below, and that there are no tax liens or titles held by individuals on the said lands for the five years preceding the 25th day of June, 1946, and that the taxes for said period of five years are all paid, as shown by the records of this Office.  
 This certificate does not apply to taxes, if any, now in process of collection by Township, Village or City collecting officers.

Claude E. Upton  
 CLAUDE E. UPTON, County Treasurer.

### DESCRIPTION OF LANDS PLATTED

The land embraced in the annexed plat of "POINT WENONAH #1", a subdivision of part of Government Lot #1, Section 32, Standish Township (T18N, R5E) Arenac County, Michigan, is described as follows:— beginning at a point which lies S8°35'W, 25.2 feet, West 104.3 feet and S7°10'W 365.3 feet from the NE. Corner of Gov't Lot #1, Section 32, T18N, R5E, said point being the NE. Corner of Lot 28, "POINT WENONAH", as recorded on Page 11, Lib. 2, of Plats, Arenac County Records on Dec 12, 1945; Thence from said point of beginning, S7°10'W, 30.0 feet; Thence N82°30'W, 110 feet; Thence S7°10'W, 120.0 feet to the Shore line of Saginaw Bay; Thence N79°30'W, 239.0 feet; N86°25'W, 319.6 feet and S87°25'W, 625.07 feet along said shore line to a point 22.0 feet East of SW. corner of said Gov't Lot #1; Thence N0°50'E, 316.3 feet; Thence S80°34'E, 111.5 feet; Thence S33°20'E, 80.6 feet; Thence S89°44'E, 594.2 feet; Thence S86°32'E, 449.0 feet; Thence S7°10'W, 80.0 feet; Thence S82°50'E, 110.0 feet to the point of beginning. Being a subdivision of part of Gov't Lot #1, T18N, R5E and re-platting the North 30 feet of Lot 28, "Point Wenonah."

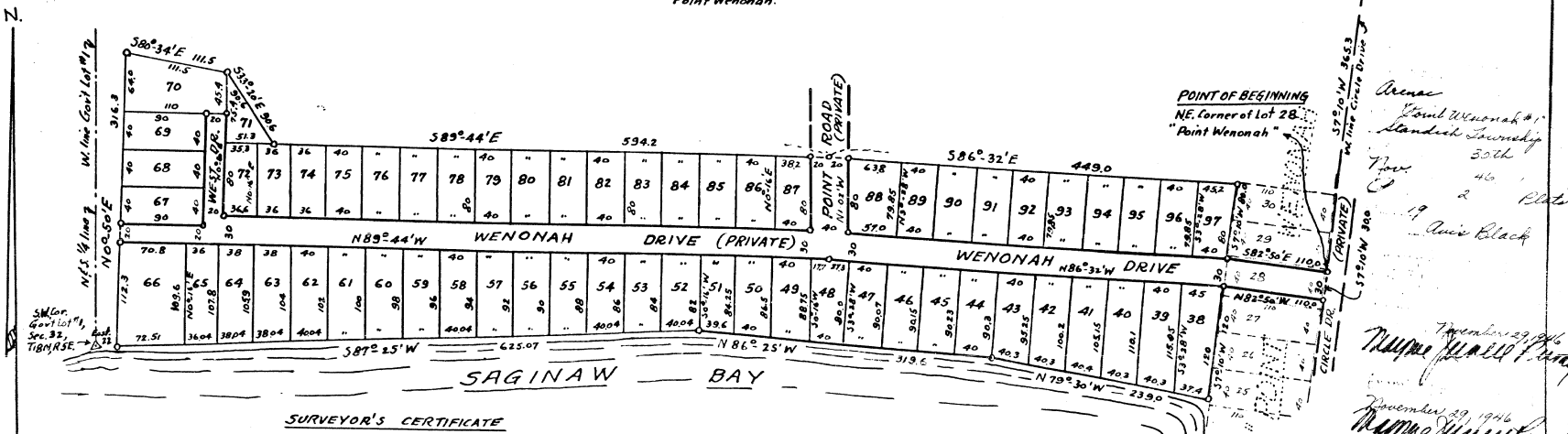

### SURVEYOR'S CERTIFICATE

I hereby Certify that the plat hereon delineated is a correct one and that permanent metal monuments, consisting of iron pipes one and one-half to two inches in diameter and forty-eight inches in length, set in a concrete base, six inches in diameter and forty-eight inches in depth, have been placed at all points marked thus @, as hereon shown at all angles in the boundaries of the lands platted, at all angles in drives, at all intersections of roads and drives and at all intersections of roads and drives with the boundaries of the land platted.

Gerald W. Smith  
 GERALD W. SMITH, REGISTERED LAND SURVEYOR #1531.

Note - All dimensions are given in feet and decimals thereof.

NE Corner Gov't Lot #1, Sec 32 T18N, R5E

West 104.3

S8°35'W

N Line Sec 32

365.3

Point Wenonah #1 Standish Township

30th

40

2

19

Avis Black

November 29, 1946

November 29, 1946

December 6, 1946

99662