

MEMORYCREST SHORES

A SUBDIVISION OF PART OF GOVERNMENT LOT 3
AND PART OF THE SE1/4 OF THE SW1/4 OF SECTION 29 T18N R5E
STANDISH TOWNSHIP ARENAC COUNTY, MICHIGAN.

SEC. 20

SEC. 29

1/4 CORNER

BORDEAU ROAD

ROAD ARENAC COUNTY ROAD

T18N R5E

SEC. 20

SEC. 29

POINT OF BEGINNING

WHITES BEACH ROAD ARENAC COUNTY ROAD

WHITES BEACH
— A RECORDED PLAT —

TO BAY

TO

SAGINAW

CHAS. J. STURMAN'S SUB.
— A RECORDED PLAT —

SURVEY AND PLAT BY *R. J. Cooke*
R. J. COOKE REGISTERED LAND SURVEYOR
210 NORTH ADAMS STREET
EAST TAWAS, MICHIGAN.

POINT WENONAH
SUBDIVISION NO. 2
— A RECORDED PLAT —

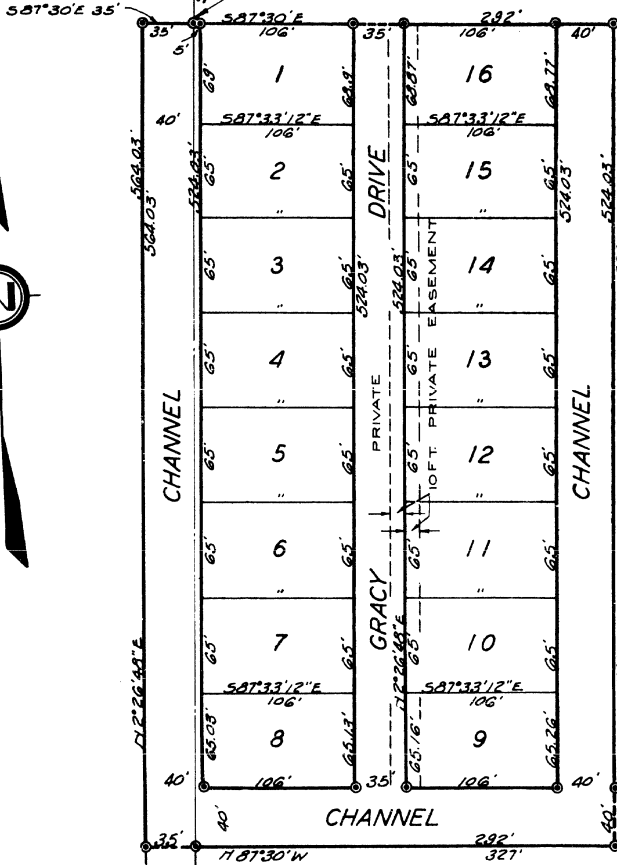

SCALE — 1 INCH = 60 FEET
ALL DIMENSIONS ARE GIVEN IN FEET AND DECIMALS THEREOF
ALL BEARINGS ARE MAGNETIC



SAGINAW TO BAY