

# "RIFLE RIVER VALLEY ESTATES NO.4"

A SUBDIVISION OF PART OF THE S $\frac{1}{2}$  OF THE N.W. FRAC.  $\frac{1}{4}$  OF SEC.3 AND PART OF THE S $\frac{1}{2}$  OF THE N.E. FRAC.  $\frac{1}{4}$  OF SEC.4,  
T.19N., R.4E., DEEP RIVER TWP., ARENAC CO., MICHIGAN.

No.	CURVE DATA			
	RADIUS	DELTA	LENGTH	CHORD BEARING
1	355.18	26°30'30"	164.33	N76°41'15"W
2	421.18	26°30'30"	194.86	N76°41'15"W
3	237.00	28°00'00"	115.82	S77°26'00"E
4	303.00	28°00'00"	148.07	S77°26'00"E
5	638.00	10°45'00"	119.70	N83°11'30"E
6	572.00	10°45'00"	107.32	N83°11'30"E

LEGEND

- ALL DIMENSIONS ARE SHOWN IN FEET
- ALL CURVILINEAR DIMENSIONS ARE SHOWN ALONG THE ARC
- THE SYMBOL O INDICATES A CONCRETE MONUMENT
- ALL LOT MARKERS ARE IRON RODS 18" LONG AND  $\frac{1}{2}$ " IN DIAMETER
- ALL BEARINGS ARE IN RELATION TO "RIFLE RIVER VALLEY ESTATES NO.3"
- A SUBDIVISION AS RECORDED IN LIBER 4, PAGE 2 OF ARENAC CO. RECORDS

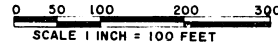

FELDBAUSER ASSOCIATES INC.  
5775 DIXIE HWY.  
WATERFORD, MICHIGAN 48095

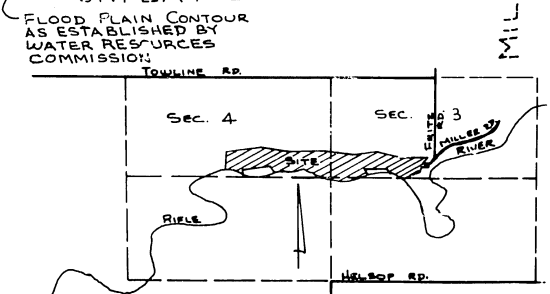
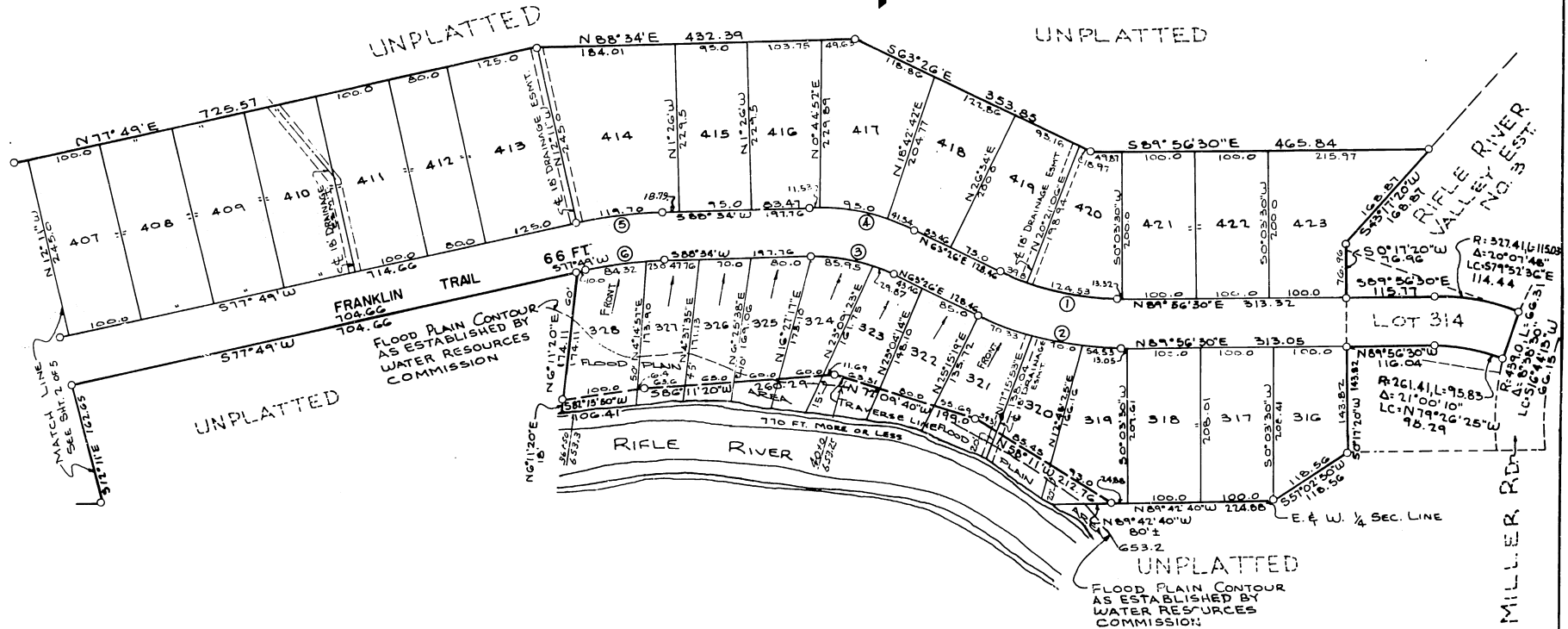

LOCATION MAP 52840