HURON WOODS ESTATES

PART OF GOV'T. LOT 4, SEC. 13, T20N, R7E, WHITNEY TOWNSHIP, ARENAC CO., MICHIGAN.

THIS PLAT IS SUBJECT TO RESTRICTIONS AS REQUIRED BY ACT 288 OF 1967, AS AMENDED, ON CERTAIN LOTS WITH RESPECT TO THE REQUIREMENTS OF THE MICHIGAN DEPARTMENT OF NATURAL RESOURCES AND/OR THE MICHIGAN DEPARTMENT OF PUBLIC HEALTH WHICH ARE RECORDED IN LIBER 641, PAGE 241-251 OF RECORDS OF THIS COUNTY.

CURVE TABLE

CURVE	RADIUS	LENGTH	CHORD LENGTH	CHORD BEARING	DELTA
1	345.37'	264.44'	258.03'	N17°31'30"E	43°52'12"
2	301.09'	276.82'	267.18'	N65°47'56"E	52°40'41"
3	367.00'	87.01'	86.81'	N85°20'45"E	13°35'04"
4	433.00'	91.78'	91.61'	N84°37'33"E	12°08'40"
5	367.00'	69.58'	69.47'	N83°59'05"E	10°51'45"
6	433.00'	102.66'	102.42'	N85°20'45"E	13°35'04"
7	235.09'	216.14'	208.61'	N65°47'56"E	52°40'41"
8	279.37'	213.91'	208.72'	N17°31'30"E	43°52'12"

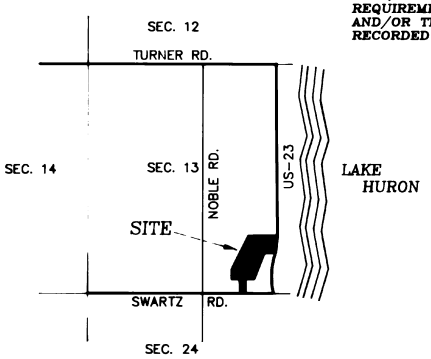

LOCATION MAP
NOT TO SCALE

1. ALL DIMENSIONS ARE IN FEET
2. ALL CURVE DIMENSIONS ARE ARC LENGTH
3. CONCRETE MONUMENTS, 4" IN DIAMETER, 36" LONG WITH 1/2" REBAR, HAVE BEEN PLACED AT ALL POINTS MARKED "O".
4. LOT CORNERS HAVE BEEN MARKED WITH 1/2" REBAR IRONS, 18" IN LENGTH
5. BEARINGS WERE ESTABLISHED FROM PRESCOTT SUBDIVISION RECORDED IN LIBER 3, PAGE 31, ARENAC COUNTY RECORDS.
6. (R) INDICATES RADIAL LOT LINES, (NR) INDICATES NON-RADIAL LOT LINE.

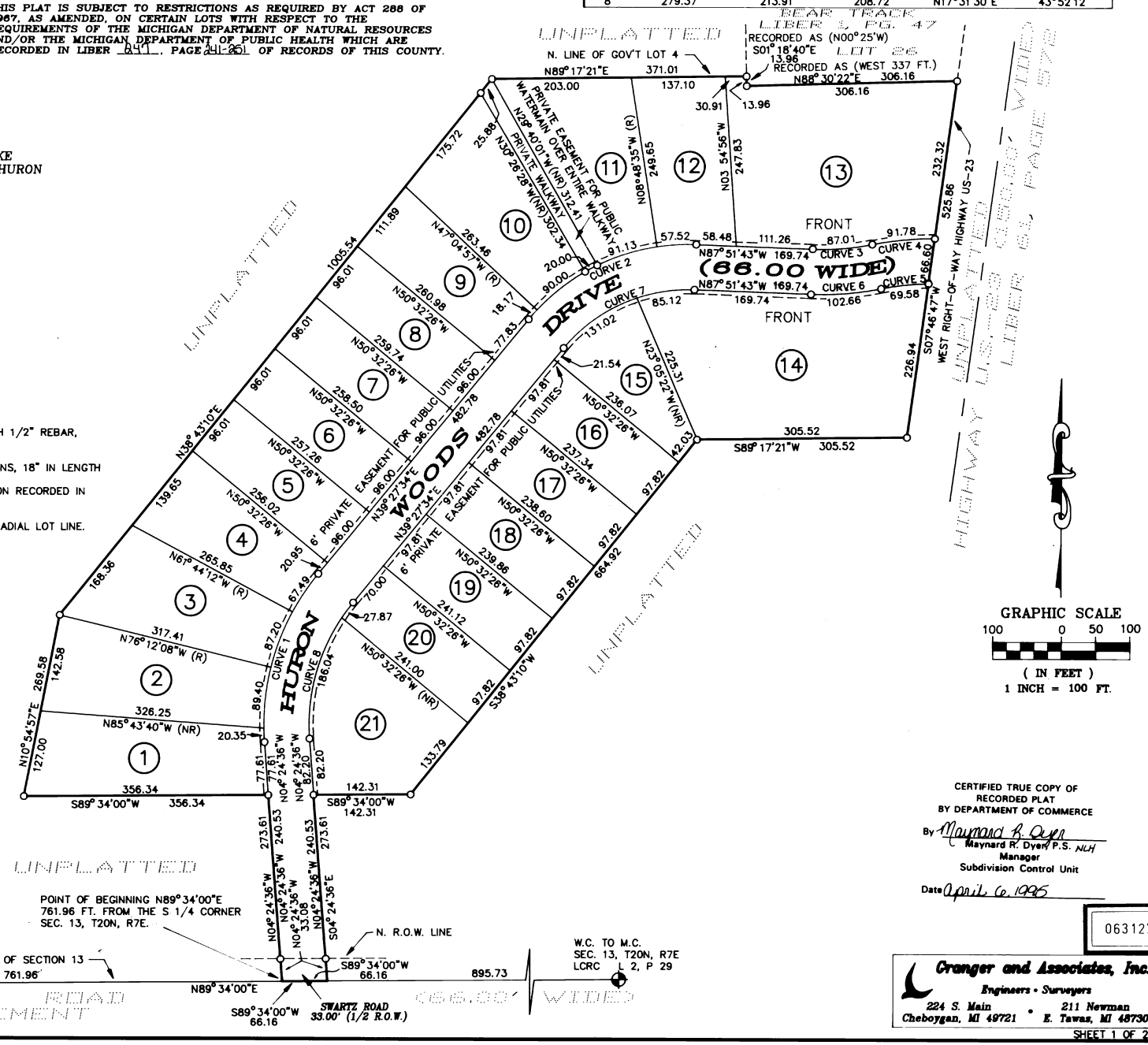

CERTIFIED TRUE COPY OF RECORDED PLAT BY DEPARTMENT OF COMMERCE

By Maynard R. Dyer
Maynard R. Dyer P.S. NLH
Manager
Subdivision Control Unit

Date April 6, 1995

063127

Granger and Associates, Inc.
Engineers • Surveyors
224 S. Main, Cheboygan, MI 49721 • 211 Newman, E. Tawas, MI 48730