

AMENDED PLAT OF LOTS 13 AND 14, BLOCK 4 OF WELLE'S ADDITION TO VILLAGE OF STANDISH

PART OF THE NORTHWEST ONE-QUARTER, SECTION 12, T18N, R4E, STANDISH TOWNSHIP, ARENAC COUNTY, STATE OF MICHIGAN

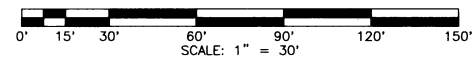

SURVEYOR'S CERTIFICATE

I, MARK R. ROBISON, SURVEYOR, CERTIFY THAT I HAVE SURVEYED, DIVIDED, AND MAPPED THE LANDS SHOWN ON THE PLAT DESCRIBED AS FOLLOWS: AMENDED PLAT OF LOTS 13 AND 14, BLOCK 4 OF WELLE'S ADDITION TO THE VILLAGE OF STANDISH, PART OF THE NORTHWEST ONE-QUARTER, SECTION 12, T18N, R4E, STANDISH TOWNSHIP, ARENAC COUNTY, STATE OF MICHIGAN, DESCRIBED AS: BEGINNING S 89° 16' 16" E, ALONG THE NORTH SECTION LINE, 660.00 FEET AND S 00° 44' 53" W, ALONG THE CENTER LINE OF PIERSON AVENUE, WELLE'S ADDITION TO THE VILLAGE OF STANDISH, AS RECORDED IN SLIDE 1 OF PLATS OF PAGE 9, ARENAC COUNTY, MICHIGAN PUBLIC RECORDS, 362.70 FEET FROM THE NORTHWEST CORNER OF SECTION 12, T18N, R4E, STANDISH TOWNSHIP, ARENAC COUNTY, STATE OF MICHIGAN; THENCE CONTINUING S 00° 44' 53" W, ALONG SAID CENTER LINE OF PIERSON AVENUE, 131.88 FEET TO THE NORTH LINE OF SECOND STREET; THENCE N 89° 13' 13" W, ALONG SAID NORTH LINE OF SECOND STREET, 156.73 FEET TO THE SOUTHWEST CORNER OF LOT 14, BLOCK 4, SAID WELLE'S ADDITION TO THE VILLAGE OF STANDISH; THENCE N 00° 44' 43" E, ALONG THE WEST LINE OF LOTS 13 AND 14, SAID BLOCK 4, 131.84 FEET TO THE NORTHWEST CORNER OF SAID LOT 13; THENCE S 89° 14' 06" E, ALONG THE NORTH LINE OF SAID LOT 13 AND SAID NORTH LINE EXTENDED, 156.73 FEET BACK TO THE PLACE OF BEGINNING. CONTAINING TWO LOTS AND 0.5 ACRE.

THAT I HAVE MADE SUCH SURVEY, LAND DIVISION AND PLAT BY THE DIRECTION OF THE OWNERS OF SUCH LAND. THAT SUCH PLAT IS A CORRECT REPRESENTATION OF ALL THE EXTERIOR BOUNDARIES OF THE LAND SURVEYED AND THE SUBDIVISION OF IT. THAT THE REQUIRED MONUMENTS AND LOT MARKERS HAVE BEEN LOCATED IN THE GROUND OR THAT SURETY HAS BEEN DEPOSITED WITH THE MUNICIPALITY, AS REQUIRED BY SECTION 125 OF THE ACT. THAT THE ACCURACY OF SURVEY IS WITHIN THE LIMITS REQUIRED BY SECTION 126 OF THE ACT. THAT THE BEARINGS SHOWN ON THE PLAT ARE EXPRESSED AS REQUIRED BY SECTION 126 (3) OF THE ACT AND AS EXPLAINED IN THE LEGEND.

APRIL 3, 1996

DATE

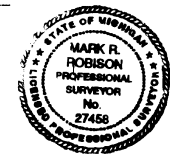

PAUL B. LAPHAM & ASSOCIATES, INC.
515 EAST FIFTH STREET, P. O. BOX 33
CLARE, MICHIGAN 48617-0033

Mark R. Robison
MARK R. ROBISON, SECRETARY P.S. NO. 27458

I, MARK R. ROBISON, SURVEYOR, DO HEREBY CERTIFY THAT THE AMENDED PLAT OF LOTS 13 AND 14, BLOCK 4 OF WELLE'S ADDITION TO THE VILLAGE OF STANDISH, PART OF THE NORTHWEST ONE-QUARTER, SECTION 12, T18N, R4E, STANDISH TOWNSHIP, ARENAC COUNTY, STATE OF MICHIGAN, IS A TRUE AND EXACT COPY OF THE PORTION OF THE PLAT AS AMENDED BY THE ORDER TO VACATE IN THE MATTER OF KEVIN AND CONNIE RAES, PLAINTIFFS, WHICH WAS ENTERED BY CIRCUIT JUDGE MICHAEL J. MATUZAK, IN THE CIRCUIT COURT FOR THE COUNTY OF ARENAC, STATE OF MICHIGAN, IN TESTIMONY WHEREOF, I HAVE HERETO SET MY HAND AND OFFICIAL SEAL AT THE COUNTY OF ARENAC, STATE OF MICHIGAN, THIS 3rd DAY OF April, 1996.

CIRCUIT COURT FILE NO. 93-4418-CH

Mark R. Robison

MARK R. ROBISON, PROFESSIONAL SURVEYOR NO. 27458

I, ROMA J. DIJAK, CLERK TO THE COUNTY OF ARENAC, DO HEREBY CERTIFY THAT THE AMENDED PLAT OF LOTS 13 AND 14, BLOCK 4 OF WELLE'S ADDITION TO THE VILLAGE OF STANDISH, PART OF THE NORTHWEST ONE-QUARTER, SECTION 12, T18N, R4E, STANDISH TOWNSHIP, ARENAC COUNTY, STATE OF MICHIGAN, IS A TRUE AND EXACT COPY OF THE PORTION OF THE PLAT AS AMENDED BY THE ORDER TO VACATE IN THE MATTER OF KEVIN AND CONNIE RAES, PLAINTIFFS, WHICH WAS ENTERED BY CIRCUIT JUDGE MICHAEL J. MATUZAK, IN THE CIRCUIT COURT FOR THE COUNTY OF ARENAC, STATE OF MICHIGAN, IN TESTIMONY WHEREOF, I HAVE HERETO SET MY HAND AND OFFICIAL SEAL AT THE COUNTY OF ARENAC, STATE OF MICHIGAN, THIS 27th DAY OF April, 1996.

CIRCUIT COURT FILE NO. 93-4418-CH

Roma J. Dijak
ROMA J. DIJAK, COUNTY CLERK

RECORDING CERTIFICATE

STATE OF MICHIGAN }
COUNTY OF ARENAC }

THIS PLAT WAS RECEIVED FOR RECORD ON THE 20th DAY OF May, 1996 AT 1:11 P. M.
AND RECORDED IN SLIDE 173 OF PLATS ON PAGES _____
CABINET ONE

Rose Smith
MARY JO FEEHLING REGISTER OF DEEDS
ROSE SMITH

SHEET 1 OF 1.

063723

- LEGEND:
1. ALL DIMENSIONS ARE IN FEET.
 2. MONUMENTS OF 1/2 INCH DIAMETER RE-RODS, 36 INCHES LONG, ENCASED IN CONCRETE, 4 INCHES IN DIAMETER, 36 INCHES LONG, HAVE BEEN PLACED AT ALL POINTS MARKED "o".
 3. ALL LOT CORNERS HAVE BEEN MARKED WITH 1/2" IRON BARS 18" IN LENGTH.
 4. BEARINGS WERE ESTABLISHED FROM THE RECORDED PLAT OF WOODS VIEW, LIBER 4, PAGES 31-33, ARENAC COUNTY, MICHIGAN PUBLIC RECORDS.

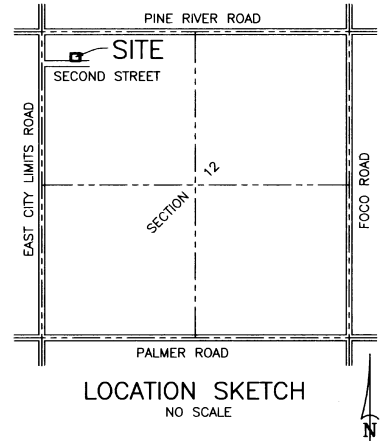

CERTIFIED TRUE COPY OF
RECORDED PLAT
BY DEPARTMENT OF COMMERCE

By *Mark R. Dyer*
Mark R. Dyer, P.S.
Manager
Subdivision Control Unit

Date 3/29/96

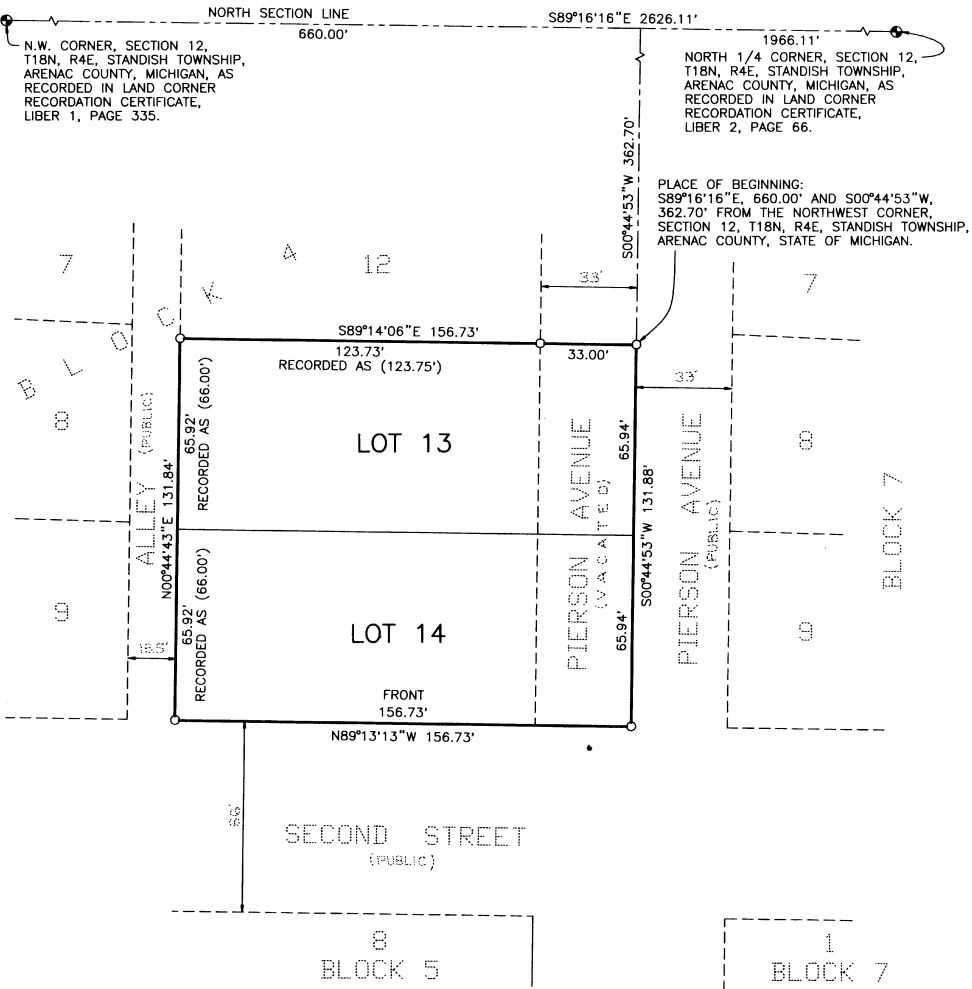

063723